



imageCLASS D1150 **NEW!**

- download brochure
- compare products
- support

FEATURES

At only 45cm wide, the imageCLASS D1150 does not take much to perform. It's built with big 128MB RAM to level up with the 30ppm fast print/copy speed productivity. It also comes with mass paper input capacity of up to 1050-sheet for seamless production. Its eco-office features like the auto-duplex printing, copying and faxing enable saving of more than 50% in paper usage. Its low power save mode of approx. 3W minimizes operation bills.

Features

- Network-ready Laser All-in-One: print, fax, copy and scan
- 30 ppm/cpm, up to 1200 x 600 dpi printing
- Auto double-sided printing, copying & faxing
- 50-sheet Duplex Auto Document Feeder
- First Copy Out Time: approx. 8-sec
- Colour scan to email/file/PDF/OCR/other applications
- Super G3 fax with 512 pages of fax memory
- Department ID Management (up to 100 IDs)
- Energy efficient with lowest TEC rating in its range
- Highly durable with up to 20,000 pages monthly duty cycle***

Eco-friendly Solutions

- Low power consumption approx. 3W at sleep mode



- Auto 2-sided printing feature helps you save paper by at least 50%
- Toner Saver mode for longer lasting supply (30-50% more)
- On-Demand Fixing technology for minimum energy consumption

Reliable Copier

- Fast 30cpm (A4) copy speed
- Fast First Copy Output Time (approx. 8-sec) minimizes waiting time
- 50-sheet DADF for multi-page 2-sided document copying for ultimate convenience
- 2-on-1 copy feature (with only 31% reduction of image size) maintain document readability

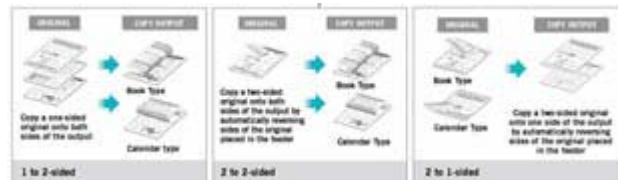

- ID Card Copy feature prints both sides of ID Card onto 1 page of paper conveniently

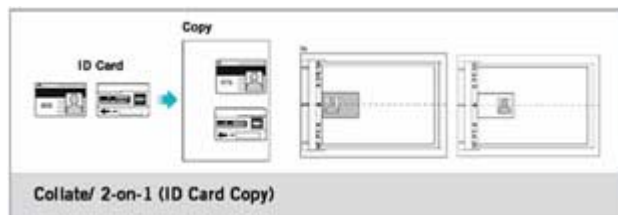

- Zoom in & out manually or by its preset ratio of 50-200% range
- Electronic Collation or Auto-sorting feature gives convenient of ready set (no need for manual sorting of pages)
- Spacious output paper area helps seamless copying & printing as it eliminates paper curling & minimizes paper jam occurrences

Practical Colour Scanner (via USB connection)

- Choose your scan destinations (Email/File/PDF/Applications) with the bundled Canon MF Toolbox scanning software

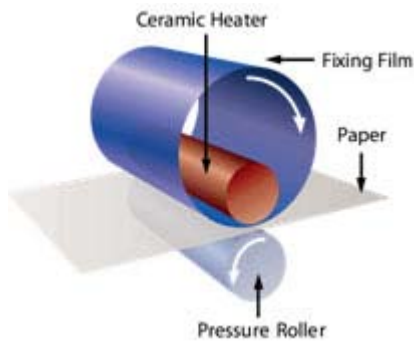

- Energy Star® compliant with competitive TEC rating (1.32 KWh/week) – more than 4x lower than other comparable models; Check out Energy Star TEC (Typical Electricity Consumption) Test Rating for Multifunction Devices at: http://www.eu-energystar.org/en_database.htm?mfd

Canon Patented Technology for High Efficiency & Productivity

- UFR II Lt (Ultra Fast Rendering) printing system which fastens printing process by balancing job load incorporating both PC's and device's RAM memory for simultaneous job processing – resulting in no wait time and no RAM upgrade required
- Quick First Print (QFP) is enabled with On-Demand Fixing (SURF) technology which transfers heat instantly only when the machine is printing

Versatile Networking Partner

- Networking capability: Print and PC-Fax



- Recommended monthly print volume of 1000-2000 pages

Smart Device Management

- Built-in Canon Remote UI (User Interface) to setup address book and Department ID conveniently, and monitor device status
- Dept ID Management (up to 100 IDs) to view page totals for Print/Scan/Copy/Total Print by ID, set page limit for Print/Scan/Copy, accept/reject print jobs from computers with unknown IDs

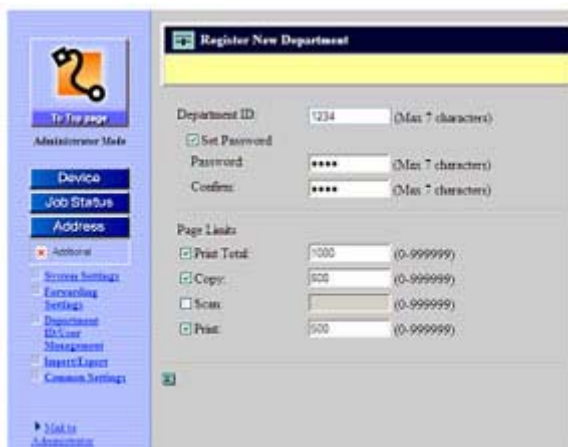

Efficient Printer

- Fast 30ppm (A4) print speed
- Auto-Duplex (2-sided) Printing feature for paper saving
- Booklet Printing feature helps you save up to 75% of paper use (or 1/4 of



- File format available by MF Toolbox: BMP, TIFF, JPEG, PDF (Multi-page Searchable, High-compression PDF option)
- Convert your scanned image into editable text file with its bundled OCI software (Omnipage and PageManager)
- High colour scan resolution of up to 9600dpi at 24bit colour depth
- TWAIN/WIA compatible

Advanced Faxing with Cost Saving features

- Super-G3 fax modem transmits fax at a fast 3-sec per page to save o telephone bills



- Paperless Faxing (or PC-Fax sending) to save paper

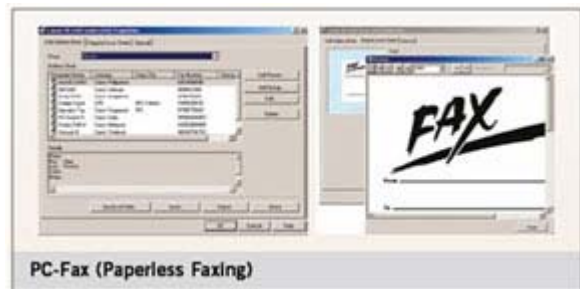

- Alternatively, 2-sided faxing can be done with its Duplex ADF
- Canon UHQ® technology for crisp & clear fax images
- Speed dialing feature (199) enables convenient faxing from address boo list
- Transmit your faxes at a pre-set time with its Delayed Transmissio feature (00:23 hour) to enjoy off-peak hours charges
- Scan once, fax to many destinations with its sequential broadcastin feature (200 destinations)

Maintenance-free Cartridge

- Each compact cartridge contains toner, drum and cleaning units – reducin maintenance requirements, increasing reliability and enabling self replacement with no hassle
- Maximize device performance and Canon's warranty protection wit genuine all-in-one Cartridge 320 (5000 pages* yield)



- * Average declared yield value in accordance with ISO/IEC 19752 chart Bundled cartridge 320 (2300 pages) with every machine.

Notice:
[Be careful of counterfeits]

total paper use)

- Canon Page Composer® feature in its Printer Driver – to combine documents of different file format into 1 set of document output for ultimate convenience



- Quick First Print (QFP) mechanism churns out first print just a few seconds away from 'start' click (<2-sec recovery time from sleep mode)

It has been confirmed that there are counterfeit Canon toner cartridges in the marketplace. Using a counterfeit toner cartridge may cause poor print quality or poor printer performance. Please be advised that Canon is not responsible for any malfunction, accident, or damage caused by using non-genuine tone cartridges, including counterfeits.

For details, see the following website: <http://www.canon.com/counterfeit>

SPECIFICATIONS

General Specifications	
Multifunction Type	Monochrome Laser Print, Copy, ColourScan, Fax, Auto Duplex, Network-ready
Fixing Method	On-Demand Fixing SURF Technology
Standard Interface & Connectivity	USB & Network (Ethernet 10Base-T / 100Base-TX)
OS Compatibility	Win OS: 2000 / XP / Server2003 (network only) / Vista / Server2008 (network only)
	Mac OS X & Linux OS various version* ¹
Driver Utility (CD ROM)	UFR II LT Printer Driver, Fax Driver, MF Toolbox
Other Bundled Scan Software	OmniPage SE (OCR), PageManager (OCR, PDF) by Custom Installation
Dimension Main Unit (W x D x H)	450 x 472 x 464 mm
Weight (Main Unit including Cartridge)	20.6 Kg
Power Source	AC 220-240V, 50-60Hz
Acoustic Noise Level	Standby: approx. 43db
	Operation: 69.5db
System Memory (On Board)	128MB (Shared)
Warm-Up Time	< 16-sec
Power Consumption	Max: 1090 W
	Standby: 12 W
	Sleep: 3 W
	Energy Star: Yes (TEC rate: 1.32 KWh / week)
Device Consumption Capacity	
Toner Cartridge Type	All-in-One (Black)
Model	Cartridge 320
Yield* ²	5000 pages (bundled 2300 pages)
Durability (Monthly Duty Cycle)	up to 20,000 pages* ³
Print Volume (Monthly Usage)	2000-5000 pages per month
Paper Handling	
Auto Document Feeder	50-sheet (Duplex ADF)
Document Size	Up to LGL (ADF / Platen)
Paper input capacity	500-sheet paper cassette 50-sheet Multipurpose Tray (Bypass)
Optional Paper cassette	Cassette Feeding Unit-U1 (500-sheet)
Paper Output	150 sheets (face down)
Paper Weight	60~120g/m ² (cassette) 60~190g/m ² (Multipurpose tray)
Print	
PDL	UFR II LT
Print Speed	Up to 30 ppm (A4)
Print Resolution	600 x 600 dpi 1200 x 600 dpi (smoothing)
Auto Duplex Print	Yes
First Print Output Time (FPOT)	approx. 8-sec

Print Memory	128MB (Shared)																				
Print Output Size	Up to LGL (including Custom Sizes)																				
Others	Page Composer, Booklet Print, Poster Print, Watermarks, Toner Save																				
Copy																					
Type	Monochrome Laser																				
Copy Speed	Up to 30 cpm (A4)																				
Copy Resolution	600 x 600 dpi																				
Halftones	256 level																				
Auto Duplex Copy	Yes with Duplex Scanning (1:2, 2:2, 2:1)																				
First Copy Output Time(FCOT)	approx. 8-sec																				
Copy Memory	128MB (Shared)																				
Zoom	50%~200% in 1% increments																				
Copy Size	Up to LGL (ADF / Platen)																				
Others	ID Card Copy, Electronic Sort, Toner Save mode, 2-sided, 2-on-1 combination, Reserved Copy																				
Scan																					
Scanning Element	Colour CIS																				
Scanning Resolution	600 dpi x 1200dpi (optical) 9600 x 9600 dpi (interpolated)																				
Colour Depth	24bit																				
Document Size	Up to LGL (ADF / platen)																				
Local Scanning	<p>Host Interface: USB 2.0 Hi-speed</p> <p>Win OS Compatible:</p> <table border="1"> <tr> <td colspan="2">Win 2000 / XP / Vista</td> </tr> <tr> <td>Software:</td> <td>MF Toolbox, ScanGear MF driver</td> </tr> <tr> <td>MF Toolbox Scan:</td> <td>Scan to Email / PDF / File / Applications</td> </tr> <tr> <td>File Format:</td> <td>JPEG, PDF (compact, searchable PDF),TIFF, BMP</td> </tr> <tr> <td>Compatibility:</td> <td>WIA 1.0 (XP & Vista only), TWAIN</td> </tr> <tr> <td>Free Bundled software:</td> <td>Omnipage (OCR) & Pagemanager</td> </tr> </table> <p>Mac OS Compatible:</p> <table border="1"> <tr> <td colspan="2">Mac OS X later version*4</td> </tr> <tr> <td>Software:</td> <td>ScanGear MF</td> </tr> <tr> <td>Compatibility:</td> <td>TWAIN</td> </tr> <tr> <td>File Format:</td> <td>Depending on Mac Application used</td> </tr> </table>	Win 2000 / XP / Vista		Software:	MF Toolbox, ScanGear MF driver	MF Toolbox Scan:	Scan to Email / PDF / File / Applications	File Format:	JPEG, PDF (compact, searchable PDF),TIFF, BMP	Compatibility:	WIA 1.0 (XP & Vista only), TWAIN	Free Bundled software:	Omnipage (OCR) & Pagemanager	Mac OS X later version*4		Software:	ScanGear MF	Compatibility:	TWAIN	File Format:	Depending on Mac Application used
Win 2000 / XP / Vista																					
Software:	MF Toolbox, ScanGear MF driver																				
MF Toolbox Scan:	Scan to Email / PDF / File / Applications																				
File Format:	JPEG, PDF (compact, searchable PDF),TIFF, BMP																				
Compatibility:	WIA 1.0 (XP & Vista only), TWAIN																				
Free Bundled software:	Omnipage (OCR) & Pagemanager																				
Mac OS X later version*4																					
Software:	ScanGear MF																				
Compatibility:	TWAIN																				
File Format:	Depending on Mac Application used																				
Fax																					
Modem Speed	33.6 Kbps, Super-G3 (approx. 3-sec / page)																				
Fax Resolution	Standard, Fine, Super Fine, Ultra Fine (up to 409 x 391 dpi)																				
Image ProcessingSystem	UHQ™ (Ultra High Quality)																				
Compression Modes	MH, MR, MMR, JBIG																				
Fax Memory Capacity	512 pages																				
Fax-memory backup	Yes (up to 15 min)																				
Address Book/Speed Dial	19 one-touch, 180 coded dials, 198 group dials																				
SequentialBroadcasting	200 locations																				
Delayed Transmission	Yes (1 pre-set time)																				
Receive Mode	FAX Only, Manual, Answering DRPD,Fax / Tel Auto SW																				
Remote Reception	Yes (default ID: 25)																				
Other Fax ReceivingFeatures	Memory Lock reception, Auto Reception Reduction, ECM																				
Dual Access	Yes (up to 70 reservation)																				
Auto Double-sidedFaxing	Yes (Sending & Receiving)																				
Report / List	Activity & Rx / Tx Report (Up to 40 transactions / page), Non-delivery report																				
PC-Fax	Sending (Fax Driver)																				
Networking & Management Utility																					
Network Interface	Ethernet																				
Network Type	10Base-T/ 100Base-TX																				
Network Print	Yes (Win, Mac, Linux OS)																				

Network PC Fax	Yes (Win, Mac OS)
Device Management	By Remote User Interface (HTML-based)
Feature Management	By Department ID (100 IDs)
Department Counter	Copy/Print/Scan

- *1 Driver for Mac & Linux OS are not bundled with products; will be available via web download on <http://support-asia.canon-asia.com/> Mac OS X & Linux OS Driver available only in Q3-2009.
- *2 Declared yield value in accordance with ISO/IEC 19752
- *3 Duty cycle value provides a comparison of product robustness in relation to other Canon Laser All-in-One devices and it shows the maximum number of pages of image output per month; And is different from recommended monthly print volume value which is normally used for optimum device performance where factors like device life over a given warranty period and supplies replacement intervals are accounted for.
- *4 Compatible to Mac OS X later version available in Q3-2009